GEORGE GERSHWIN

LOVE WALKED IN

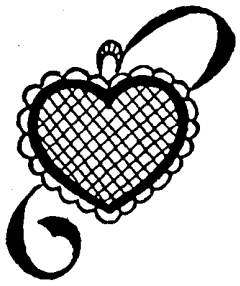

ARRANGED FOR PIANO BY

PERCY GRAINGER

LOVE WALKED IN

Song by GEORGE GERSHWIN

Concert transcription for Piano Solo

by

Percy Grainger (Sept.-Oct., 1945)

(By permission of G. Schirmer, Inc., New York.)

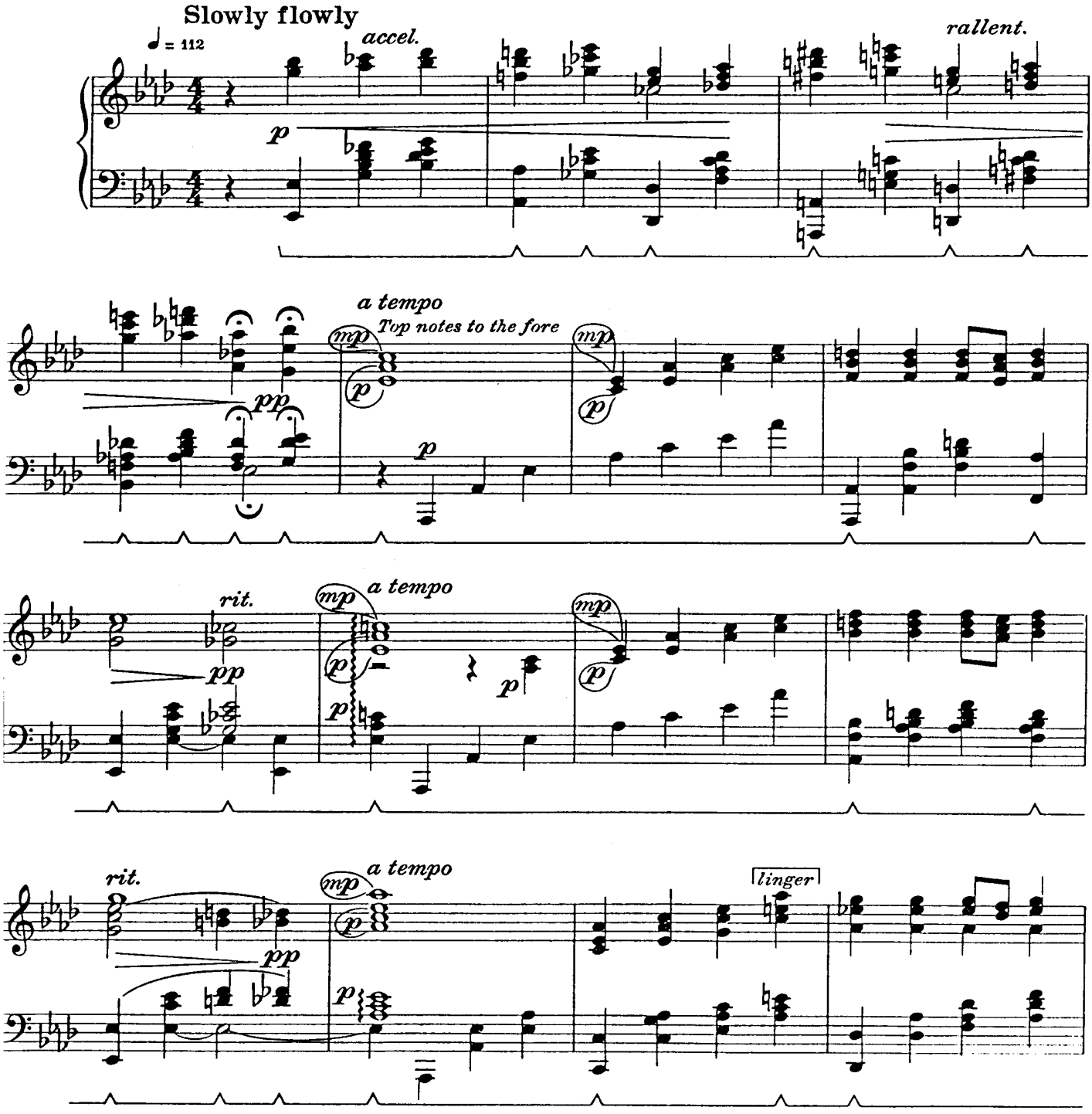

Copyright MCMXXXVIII by Gershwin Publishing Corp., N. Y.
This arrangement Copyright MCMXLVI by Gershwin Publishing Corp., N. Y.
Chappell & Co. Inc., N.Y.C. Sole Selling Agent for United States, Canada and Newfoundland
International Copyright Secured *Made in U. S. A.*
ALL RIGHTS RESERVED Including public performance for profit
Any arrangement or adaptation of this composition without the consent of the owner is an infringement of copyright.

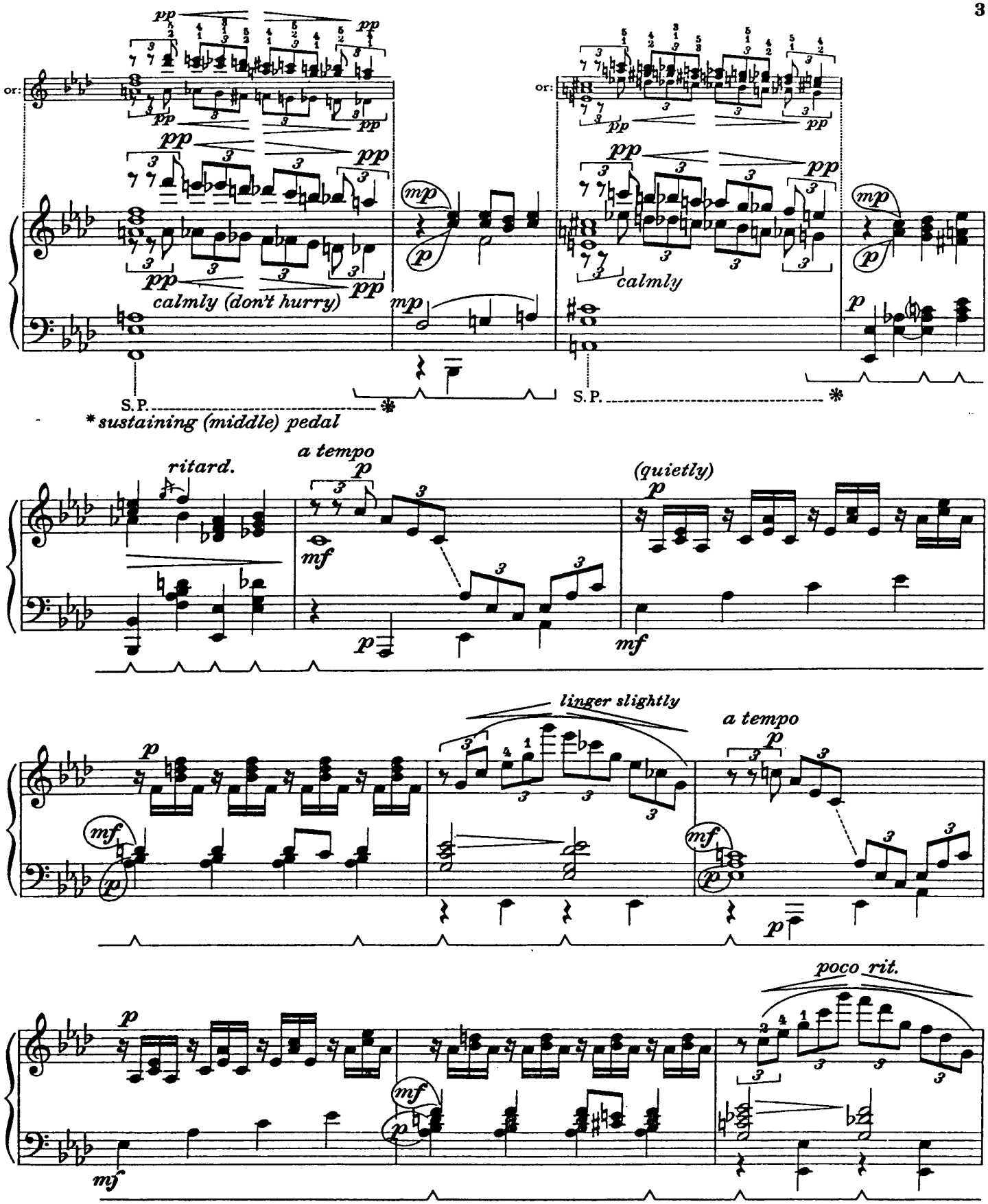

*The technic of the "sustaining (middle) pedal" is fully described, and studies for attaining it furnished, in PRELUDE: "DE PROFUNDIS" by H. Balfour Gardiner, edited by Percy Grainger (G. Schirmer, Inc., New York).

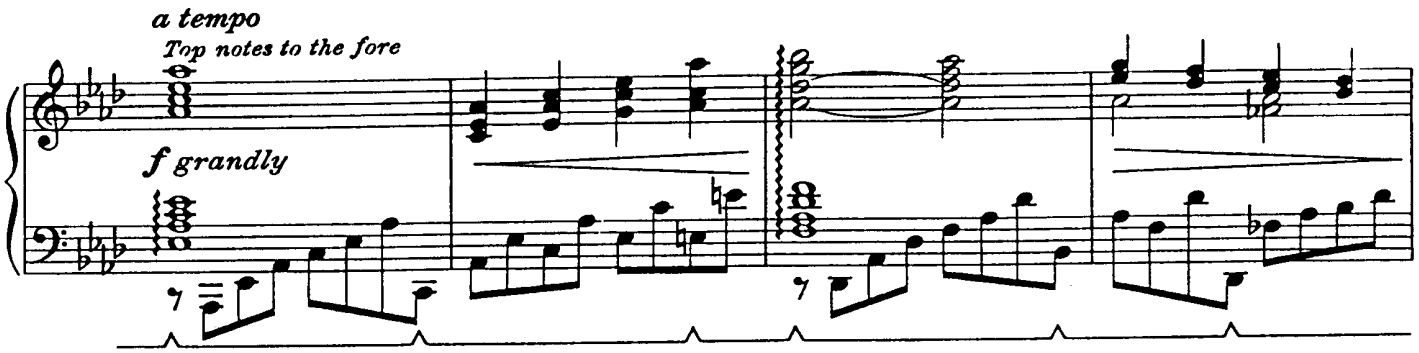

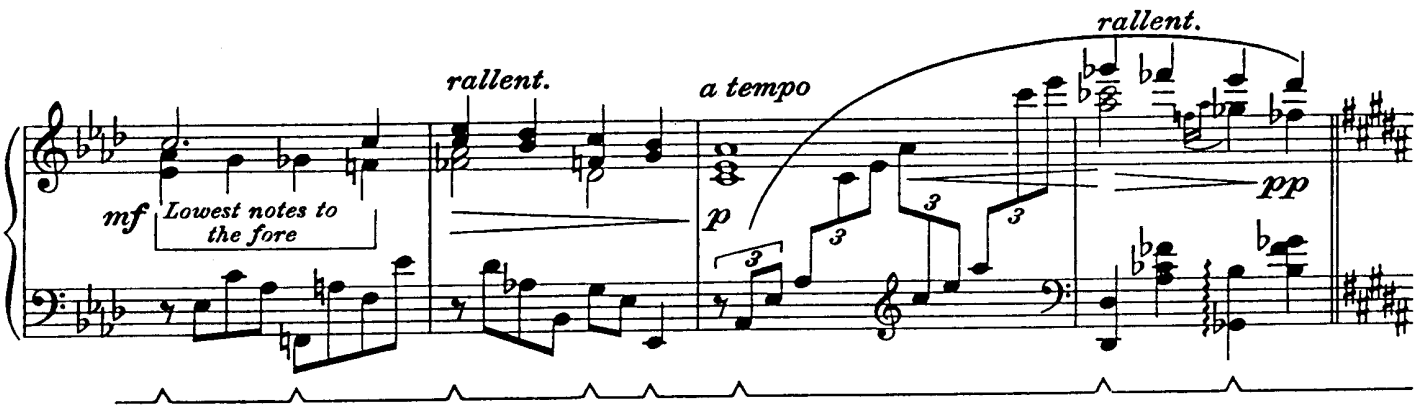

Much slower and wayward in time (tempo rubato)

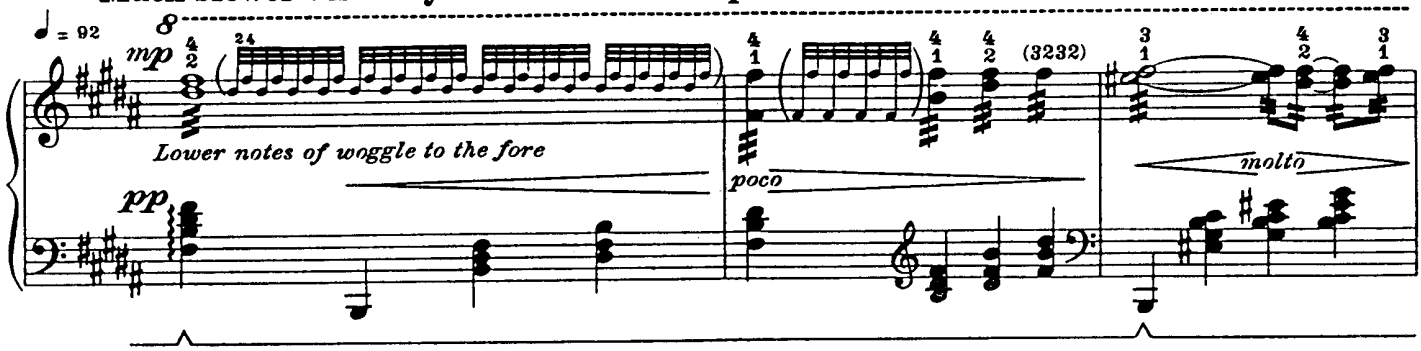

N.B. The woggle should be played as fast as possible, but not necessarily with an exact number of woggle-notes to the beat. The main thing is to get a delicate balance of tone.

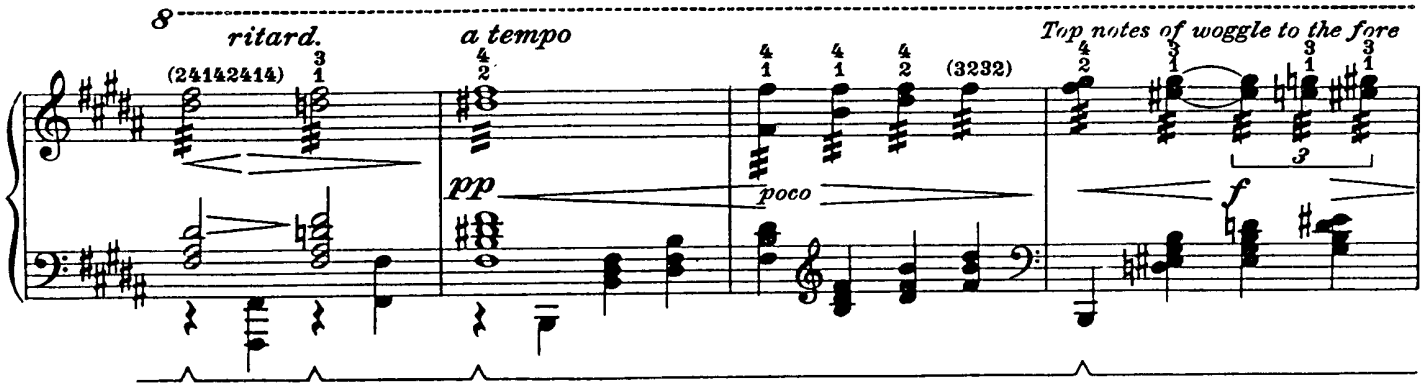

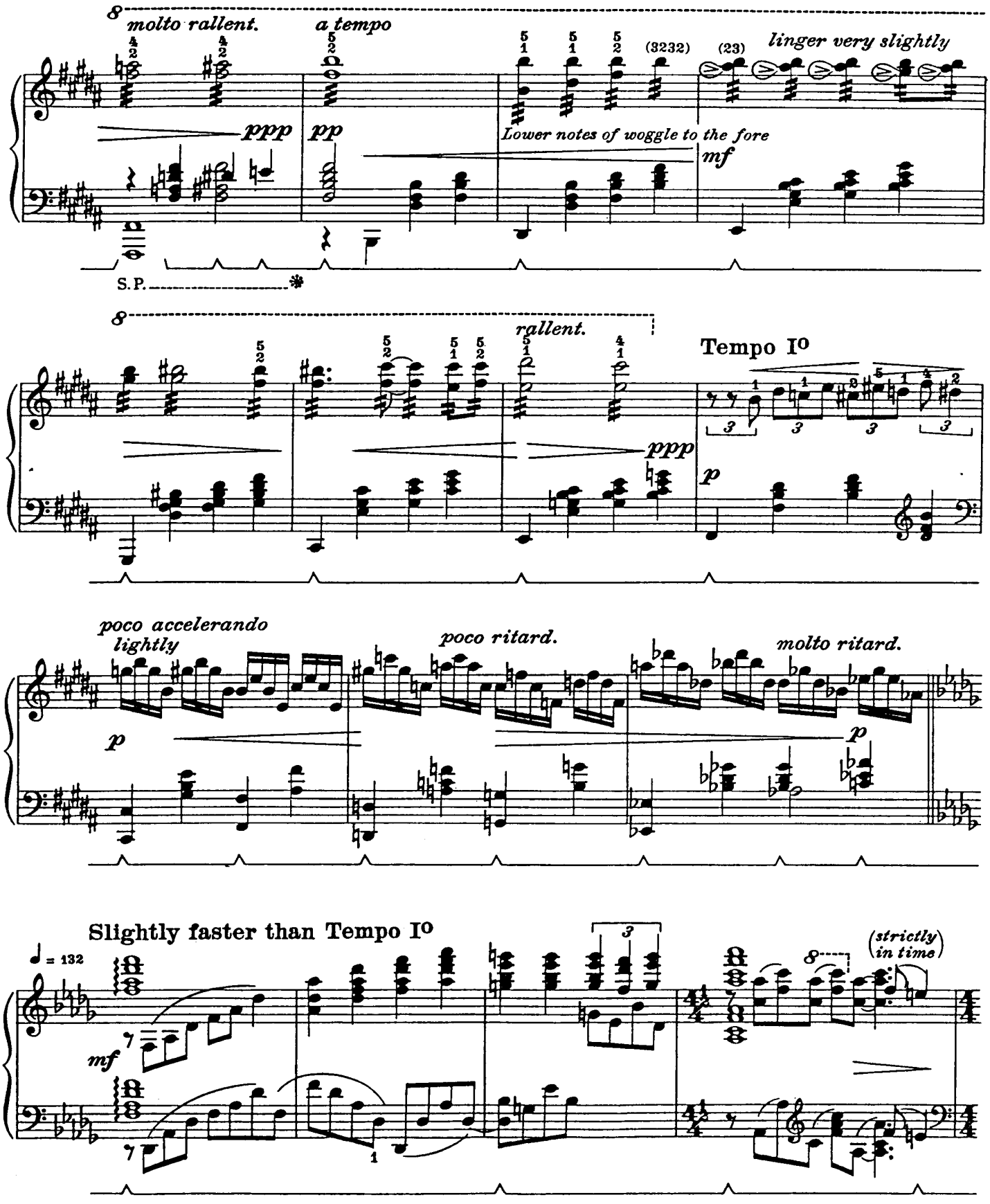
molto rallent.
a tempo
linger very slightly
(3232)
(23)
ppp
pp
Lower notes of woggle to the fore
mf
S. P.
rallent.
Tempo Io
ppp
p
poco accelerando
lightly
poco ritard.
molto ritard.
p
p
Slightly faster than Tempo Io
♩ = 132
mf
(strictly
in time)

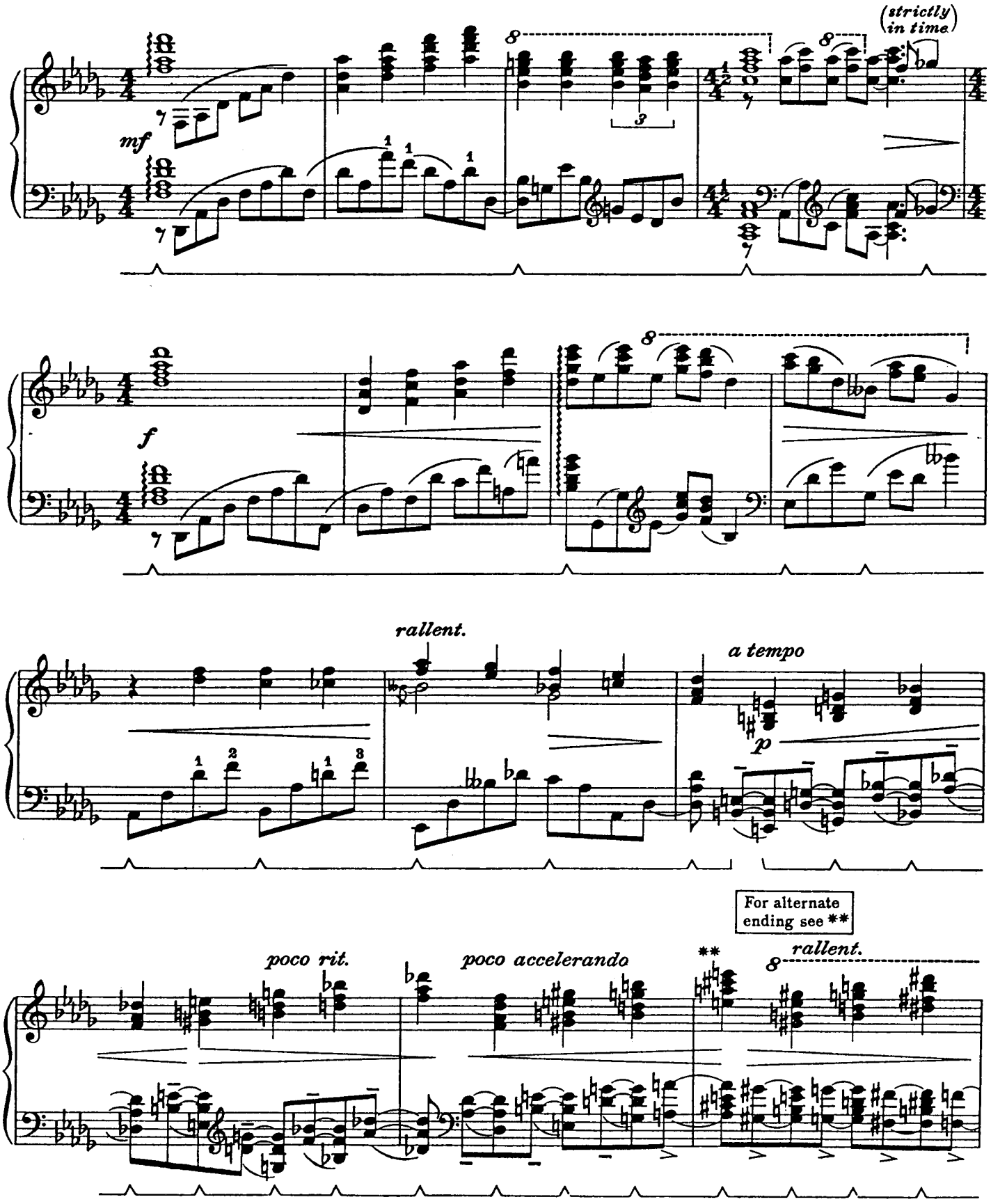
(strictly in time)
mf
f
rallent.
a tempo
p
For alternate ending see **
poco rit.
poco accelerando
**
rallent.

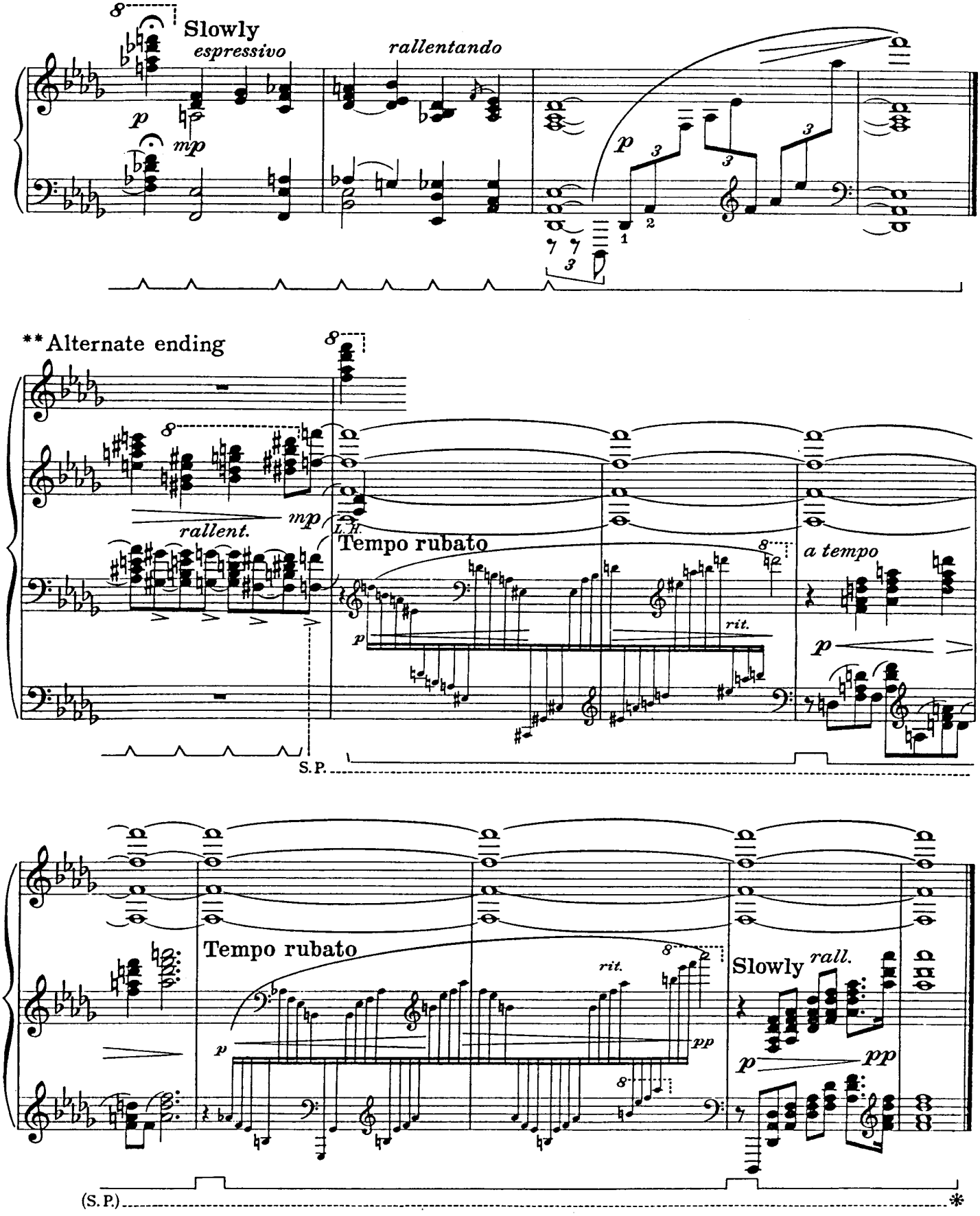
Slowly
espressivo
rallentando
p
mp
p
**Alternate ending
rallent.
mp
L.H.
Tempo rubato
p
rit.
a tempo
p
S.P.
Tempo rubato
rit.
p
pp
Slowly
rall.
p
pp
(S.P.)
*